

Patient report

Bio-Rad DATE: 10/20/2019
D-10 TIME: 12:13 AM
S/N: #DJ4I016123 Software version: 4.30-2
Sample ID: 80142854
Injection date 10/19/2019 10:34 PM
Injection #: 54 Method: HbA1c
Rack #: --- Rack position: 6

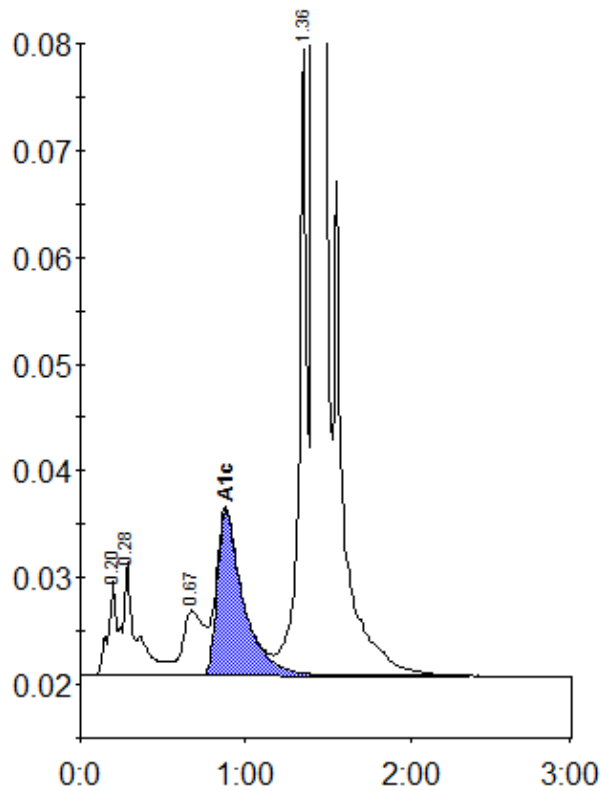

Peak table - ID: 80142854

Peak	R.time	Height	Area	Area %
A1a	0.20	8947	30188	1.0
A1b	0.28	10752	63666	2.2
LA1c/CHb-1	0.67	6071	53036	1.8
A1c	0.88	15437	169971	7.9
P3	1.36	58691	195390	6.7
A0	1.41	778774	2393551	82.4
Total Area:		2905802		

Concentration:	%
A1c	7.9